

FRONT ELEVATION

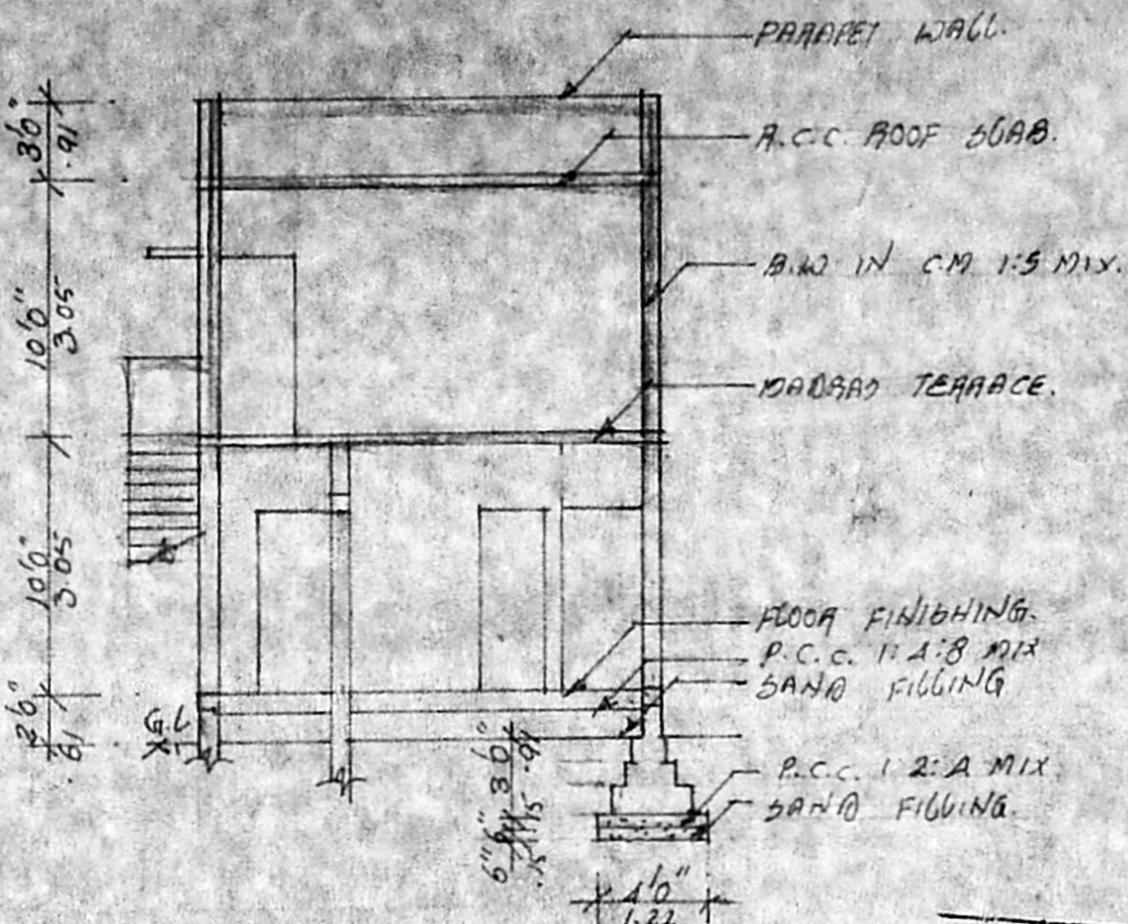

SECTION AT 'A' B'

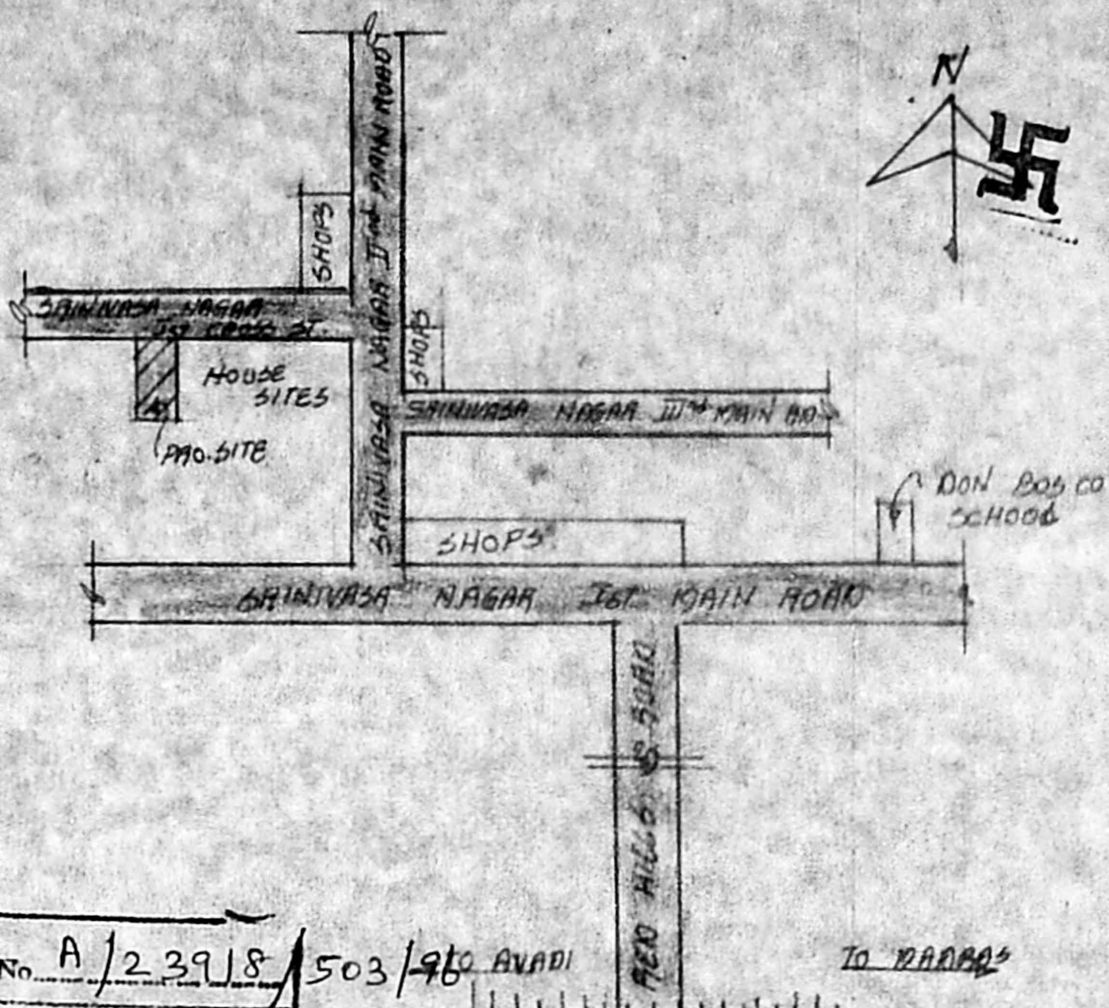

Planning Permit No. A/23918/503/96 AVADI  
**APPROVED**  
 SUBJECT TO THE CONDITIONS IN THIS OFFICE LETTER.  
 No. A/118233/76 Dated 11-96  
 FOR MEMBER SECRETARY  
 MADRAS METROPOLITAN  
 DEVELOPMENT AUTHORITY  
 MADRAS - 600 008.

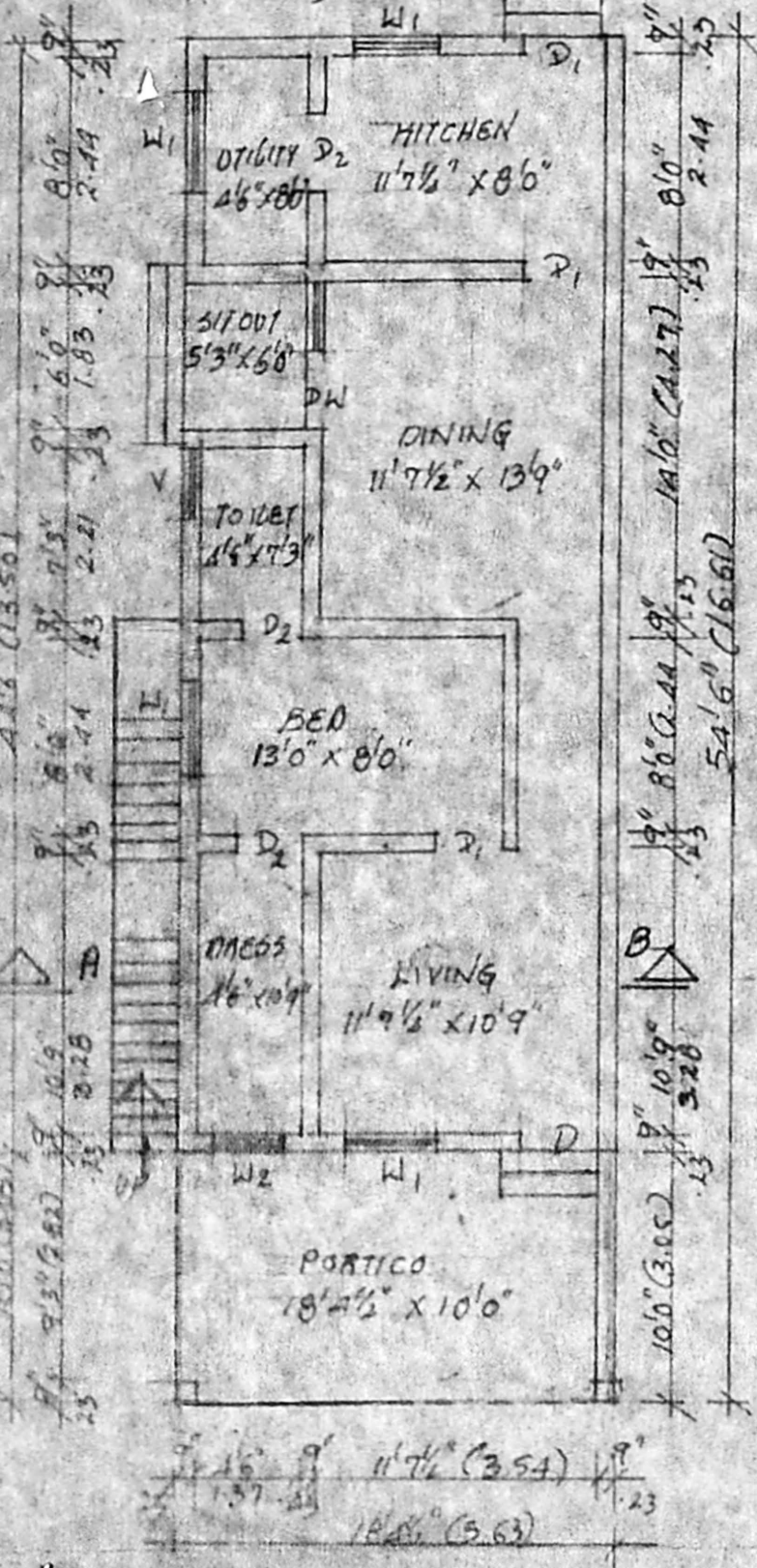

GROUND FLOOR PLAN

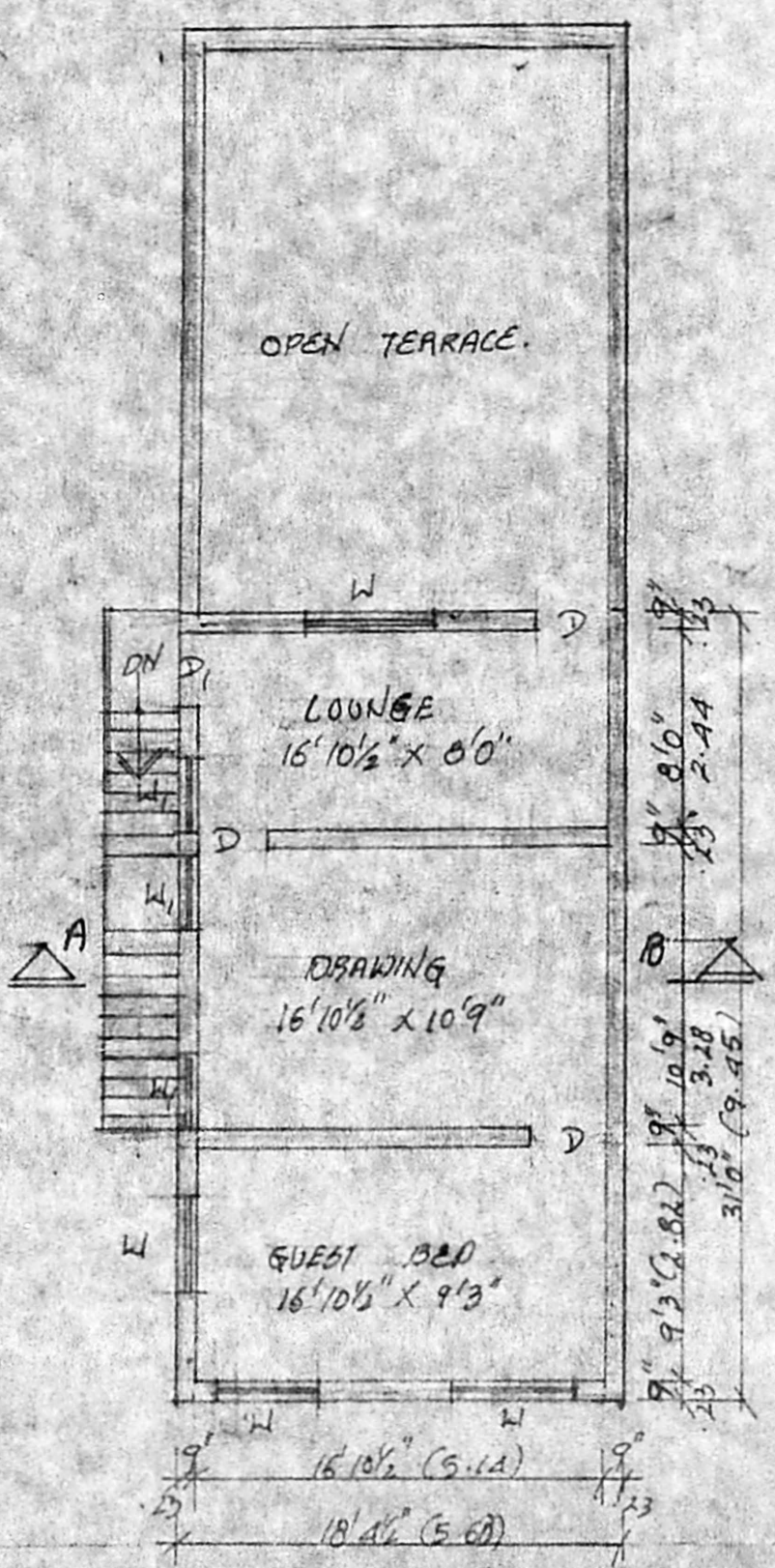

FIRST FLOOR PLAN

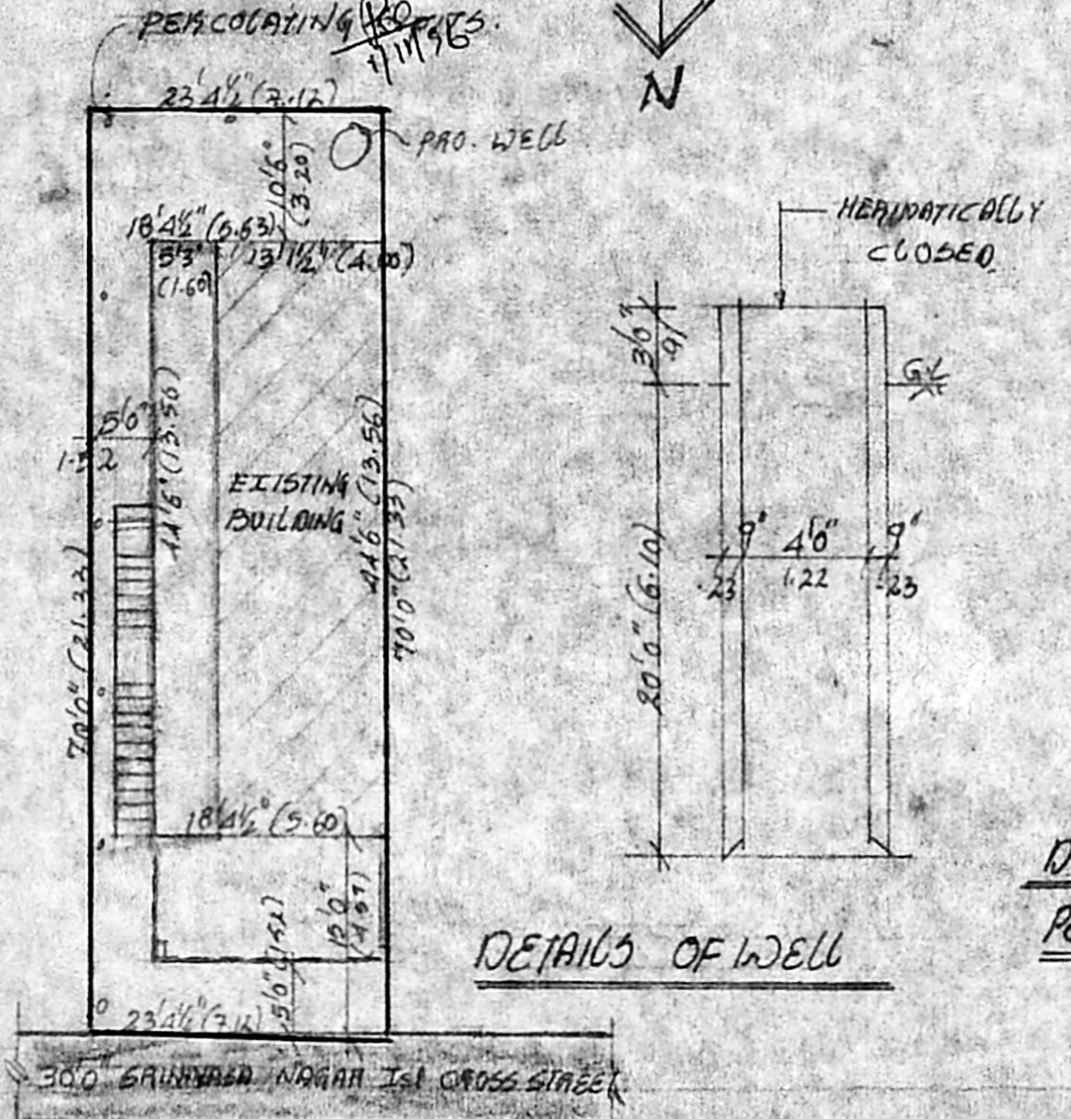

DETAILS OF WELL

DETAILS OF PERCOLATING PITS

PLAN SHOWING THE  
 PROPOSED ADDITION &  
 ALTERATION OF BUILDING  
 AT PLOT No 31 PART B  
 A.S. No 35, SRINIVASA  
 NAGAR 1st CROSS STREET  
 KOGATHUR, MADRAS - 99  
 DIVISION No 62  
 SCALE: 1"=8'0"

JOINERY SCHEDULE

D	DOOR	3'3" x 7'0"	100 X 213
D1	DOOR	3'0" x 7'0"	91 X 213
D2	DOOR	2'6" x 7'0"	75 X 213
D3	DOOR	6'0" x 7'0"	183 X 213
W	WINDOW	6'0" x 4'6"	183 X 137
W1	WINDOW	4'0" x 4'6"	122 X 137
W2	WINDOW	3'0" x 4'6"	91 X 137
V	VENTILATOR	3'0" x 2'0"	91 X 61

AREA STATEMENT

	SQ FT	M <sup>2</sup>
PLOT AREA	1638	152.23
EXG. G.FLOOR AREA	584	54.28
PRO. G.FLOOR AREA	417.38	38.79
PRO. F.FLOOR AREA	569.63	52.94
PLOT COVERAGE	61%	

COLOUR INDEX

PROPOSED ROAD	[Pattern]
SITE BOUNDARY	[Pattern]
EXISTING	[Pattern]
DEMOLISHING	[Pattern]

OWNER

*S. Ethirajan*  
 S. ETHIRAJAN, P.C.E.  
 LICENSE SURVEYOR L.S. No 317  
 CORPORATION OF MADRAS  
 NO. 22, THIRUVENGADAM STREET,  
 VETRI NAGAR, MADRAS - 600 082